BBC

FREE GIFT!

PLUS! 2 PACKS OF TRADING CARDS!

COLLECT THEM ALL!

Cards may vary

THE Sarah Jane ADVENTURES

12-PAGE MINI MAG INSIDE!

DOCTOR · WHO

ADVENTURES

EVERY WEEK!

LOADS OF FACTS

RUN! It's the Judoon!

TOP 10 SONIC SCENES!

MORE NEW POSTERS!

HOW TO BE A GOOD TIME TRAVELLER!

CARDS: Panini UK, TN4 8BS. MASTER'S PEN AND NOTEPAD: Premium World, GU7 1HZ. Not suitable for children under 36 months due to small parts. CHOKING HAZARD. WARNING! Ink may stain. Please retain this information for future reference.

Issue 137 • 15 – 21 October • £2.10

PLUS! FUN! PICTURE PUZZLES! SHOCKS!

There are ***loads*** of exciting things in this week's mag! We tell you how to be a good ***time traveller*** and there's info on how to organise a special dress-up day. We've also got an amazing 12-page mini mag about the new series of ***The Sarah Jane Adventures*** to ***pull out*** and keep! There are a couple of returning monsters – and prepare yourself for a few surprises! Take care!

The DWA Team

PAGE 8 SONIC MOMENTS

What's inside?

WIN THIS WHO CD!

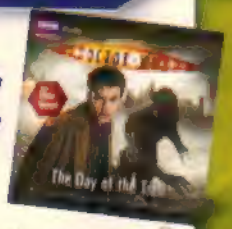

Would you like to win this fantastic new *Doctor Who* CD? *The Day of the Troll* is an exciting adventure read by Tenth Doctor actor David Tennant. For a chance to win a copy, just find this Dalek hiding in the issue and tell us which page it's on. Good luck and be careful!

Send entries marked DWA137 SEARCH, along with your name, age, address and daytime telephone number, to the address on page 30, where you will also find full terms and conditions. Or you can email your answer and details to search137@dwacomps.co.uk. Closing date: 28 October 2009.

PAGE 28 WHO'S WHERE?

Back on TV

PAGE 15 SPECIAL SJA MINI MAG

GET IN TOUCH!

Want to write/email?
Write to: Doctor Who Adventures, BBC Worldwide, Media Centre, 201 Wood Lane, London W12 7TQ **Email:** dwa@bbc.co.uk

Want to enter a comp?
Write to: DWA137 [add competition name], PO Box 8951, Market Harborough LE16 0EF

Want to phone us?
Call: 020 8433 2165

Want to subscribe?
Turn to page 35 for a great offer!
Subscription enquiries: 0844 815 0017

BECOME A TIME AGENT

For weekly *Doctor Who Adventures* news and gossip, become a Time Agent! It's free to sign up.

LOG ON TO WWW.DWAMAG.COM

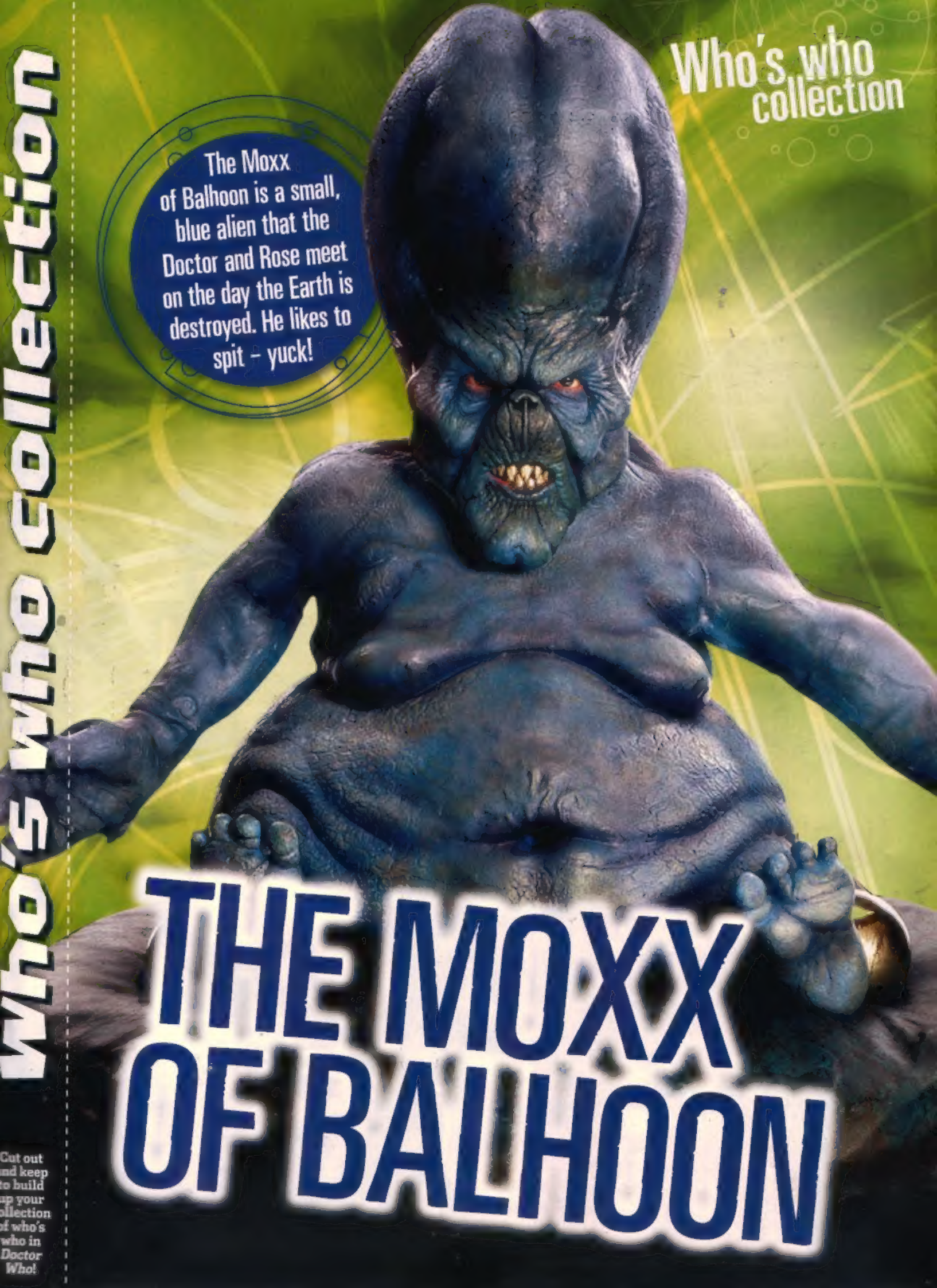

The Moxx of Balhoon is a small, blue alien that the Doctor and Rose meet on the day the Earth is destroyed. He likes to spit – yuck!

THE MOXX OF BALHOON

Cut out and keep to build up your collection of who's who in *Doctor Who!*

Got a TARDIS? For your own safety (and the universe's) make sure you follow a few simple rules!

How to be a good TIME TRAVELLER

Don't interfere

It's one of the most important things to learn about time travelling. Certain events are fixed in history – and if you change one tiny thing it could bring about the end of an entire world.

Don't change things

Changing events can cause horrific creatures called Reapers to appear. Rose discovers this when she saves her Dad from being hit by a car.

Don't share spoilers

If you keep a diary of all your travels, don't let people read it! Time travellers can end up meeting people in the past who don't know them yet, even though they are best friends in the present. Confusing, isn't it?

Don't steal secrets

Travelling to the future will let you know all sorts of things about technology and what happens to people. It's best not to tell others what you've seen or attempt to take future tech back to the present. Trust us!

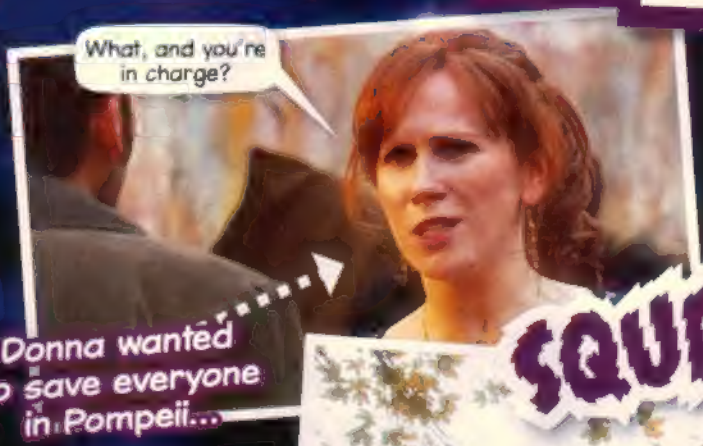

WORDS BY MORAY LAING

If you disobey these rules, the Doctor will probably drop you home on Earth!

What should you wear? Try here first!

Do blend in

Grab suitable clothes from the TARDIS wardrobe. There is something for past, present and future, and it might help you avoid looking out of place in different time periods.

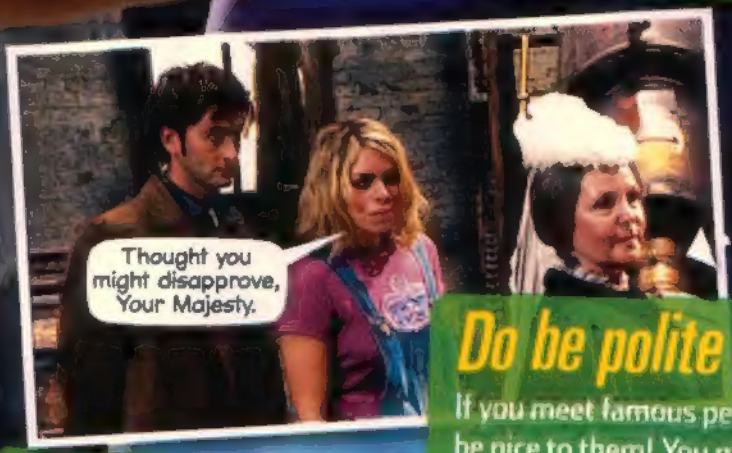

Queen Victoria was not amused!

Do be polite

If you meet famous people from history, be nice to them! You might know everything about them, or think you do, but they may not find your jokes funny!

Do help if you can

At the end of the day, if you see someone in trouble, of course you'll want to help. The Doctor and his friends do this all the time – but remember, the Doctor always knows best!

Do enjoy it

So now you know what to do if you ever get the chance to travel with the Doctor in the TARDIS. It isn't easy, it can be scary, so be careful – but you'll definitely have lots of fun!

You might have noticed, the Doctor does tend to ignore some of the don'ts...

Where would YOU go?

If you had a TARDIS, where would you go? The past or the future? Let us know – email **dwa@bbc.co.uk**, putting 'TIME TRAVELLER' as the subject!

This week's TEASER

WOVEN WORDWHIRL

With Bloodtide and Doomfinger

Work out the clues to fill in the puzzle. The last letter of each answer is the first letter of the next!

Clues

1 Sarah Jane's adopted son
2 New _____ is where the Cat Nuns live
3 Saxon's first name
4 Caan was one of these
5 ____ McDonnell from *42*
6 _____ *Nature* featured the Scarecrows

WIN Star Wars™ DVDs!

10 winners!

Four exciting episodes from the animated series ***Star Wars™: The Clone Wars™ – Clone Commandos*** are available now on DVD, and we've got **10 copies to give away**! For a chance to win, just tell us which letter appears in the yellow square.

HOW TO ENTER:
Send your answer, name, age, address and daytime telephone number in an envelope to **DWA137 WORD, PO Box 8951, Market Harborough LE16 0EF**, or email these details to **word137@dwacomps.co.uk**. Closing date: 28 October 2009. For full competition rules, see page 30.

™ & © 2009 Lucasfilm Ltd. All rights reserved. Used under authorisation. Lucasfilm Ltd is not a sponsor of this contest.

COMPILED BY OLIVIA MCLEARON

Our fascinating guide to the Doctor's regenerations!

LOADS OF FACTS EVERY WEEK!

Patrick Troughton played the Doctor from 1966 to 1969

THE SECOND DOCTOR

After the Doctor regenerates for the first time, he no longer has white hair, his face is much younger, and he suddenly has the urge to play a recorder!

At first, his friends are very suspicious of this 'new' Doctor. But wouldn't you be? It's not every day that someone changes their whole appearance!

This Second Doctor is more energetic than his older self, and he seems to get into even more trouble than usual, but he's still the Doctor.

The Time Lords eventually put the Second Doctor on trial for 'getting involved' in other times. As punishment, they force him to regenerate, send him to Earth, and his knowledge of how to use the TARDIS is taken away.

NEXT WEEK

Find out about the Third Doctor!

Sonic gadgets are really handy in a crisis!

TOP 10 SONIC MOMENTS

10 Exploding tree

When a revolving killer Christmas tree came bursting through the door, the Doctor woke up just in time to blast it with his sonic!

9 Champagne shower

On board the spaceship Titanic, the Doctor secretly used his sonic screwdriver to pop open a bottle of champagne, soaking a bunch of snooty passengers!

8 Handy gadget!

After a severed Auton arm attacked him, the Doctor used his sonic on it, madly searching for the right setting to stop the arm moving!

7 Landmine detector

With a vicious Sea Devil chasing after him, the Third Doctor used his sonic to detect hidden landmines, then blew them up in the monster's face!

6 Sonic v sonic

When the Doctor put Miss Foster's sonic pen next to his screwdriver it made an ear-splitting noise, giving him a chance to make a hasty exit!

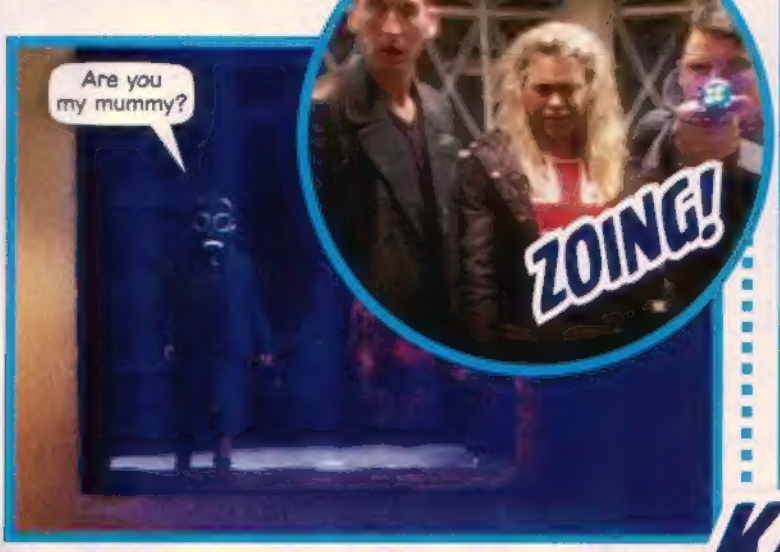

1 An explosive exit!

Surrounded by Daleks in Torchwood Tower, the Doctor managed to let everyone leg it – by using his sonic to blow all the doors off their hinges!

5 Sonic blaster

After breaking through a wall to escape the terrifying Empty Child, Captain Jack used his sonic blaster to seal up the wall again – just in time!

3 TARDIS trap

When the Master stole his TARDIS, the Doctor used the sonic screwdriver to blow up the console, making sure his time-ship wouldn't work properly!

2 Santa attack!

At Donna's wedding reception, the Doctor saw off some sinister robot Santas by plugging his sonic into the sound system and vibrating them all to bits! Brilliant!

4 Saving Song

Inside the Library, the Doctor used River Song's sonic to disable the planet's gravity platform, allowing him to plunge head-first into heart of the planet and save her life. What a hero!

ADVERTISEMENT

BBC Audio

EXCLUSIVE STORIES ONLY AVAILABLE ON AUDIO

Based on the hit CBBC TV series, Elisabeth Sladen reads two brand new stories as Sarah Jane Smith.

Other titles in this range

The Glittering Storm

The Thirteenth Stone

The Time Capsule

The Ghost House

WELCOME TO THE HORNETS' NEST

A brand new series of audio adventures starring Tom Baker as the Fourth Doctor

Available on CD from WWW.BBCSHOP.COM and all good booksellers.

Also available to download from WWW.BBCAUDIOZONE.COM and other digital audio retailers.

DOCTOR WHO

ADVENTURES

"Dalek Sec commands,

WE OBEY"

DALEK INVASION OF THE DALEKS

Do something different!

Here are some fun ideas for raising money for charity!

BBC Children in Need

This year's BBC Children in Need Appeal will be held next month, on 20 November 2009. Last year the charity raised over £36 million to help children across the UK!

Who's that Pudsey Bear dressed as the Doctor?

If you'd like to get involved this year, why don't you organise a special *Doctor Who* day at your school to raise money? You could dress up as your favourite characters, make masks and dress-up sets from previous *Doctor Who Adventures*!

For more details of how to organise an event and more ideas, log on to **bbc.co.uk/pudsey** and click on 'Do something different'. Good luck – and don't forget to write in and tell us what you're doing, too!

WORDS BY MURRAY LANG

Your design could be in *Doctor Who*!

[illegible]

Three age-category winners will go **behind the scenes** on the *Doctor Who* set to see an episode being made, as well as **meeting the new Doctor in person!**

The [illegible] winner will spend time with Doctor Who's designer to **develop and make their TARDIS console**, plus they will receive a framed copy of their **artwork signed by the Doctor** himself.

HOW TO ENTER

Blue Peter Design a TARDIS Console Competition, PO Box 19, London W12 6BP

name, full address, telephone number and date of birth

The closing date is 5pm on 2 November 2009.

Cut out this page! You can send this page to *Blue Peter!*

uses this to send your design to *Blue Peter!*

If you decide to use the guide template, don't worry about sticking exactly to the lines!

The address to send your entry to is: **Blue Peter Design a TARDIS Console Competition, PO Box 19, London W12 6BP.**

Don't forget to add your name, address and phone number.

This view is from the side

Here's the current TARDIS console!

You need to include some household items in your console design (such as rubber gloves or a TV).

You can include notes about what all the buttons, levers and screens do on your console.

Make sure your TARDIS console has six different sections!

DOCTOR WHO
ADVENTURES

BONUS MINI MAG

THE Sarah Jane ADVENTURES

EXCLUSIVE!
12-PAGE PULL-OUT GUIDE TO THE NEW SERIES!

PACKED WITH SJA MONSTER FACTS

Defenders of EARTH!

Can Sarah Jane and friends protect our planet?

Plus!

Win! Cool SJA CDs and DVD sets

INTERVIEWS WITH THE CAST!

NEW SERIES SECRETS!

DON'T MISS IT!

Every Thursday and Friday on BBC One and BBC HD!

cbbc BBC

FACT FILE

Journalist **Sarah Jane Smith** once travelled through time and space with **the Doctor**. Now she's back on Earth, her life is still **jam-packed with adventure**! Together with her son **Luke** and their friends **Rani** and **Clyde**, she investigates **alien activity** and protects our planet from **monster invasions**.

Sarah Jane's WORLD!

The story so far...

Together, this brave band of adventurers have saved our planet countless times! They've fought the Slitheen, the Bane and the Trickster. They've also stopped the last Sontaran from destroying Earth and an alien clown from stealing children.

Who's WHO?

Sarah Jane's adopted son, **LUKE**, was created by the Bane. He's a genius!

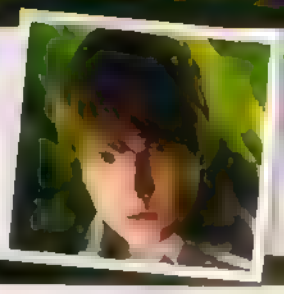

Luke's best friend, **CLYDE**, is brave but mischievous. He's always cracking jokes!

Their clever friend **RANI** wants to be a journalist, just like Sarah Jane.

K-9 is Sarah Jane's brilliant robot dog. He's guarding a black hole.

MR SMITH is Sarah Jane's alien supercomputer. He's a Xylok!

Gadgets

Sarah Jane has an attic full of alien tech but her best gadget was given to her by the Doctor – a sonic lipstick! It works just like his screwdriver and can open and lock most doors.

Win! SJA PRIZES!

Want to get your mitts on all these goodies? We're giving five lucky winners DVD box sets of series one and two of *The Sarah Jane Adventures* plus CDs of *The Shadow People* and *The White Wolf*. To be in with a chance of winning, just answer the following question:

What is Sarah Jane's surname?

- A Jones
- B Smith
- C Tyler

Send entries marked DWA137 SJA, along with your name, age, address and daytime telephone number, to the address on page 30, where you can also find full competition terms and conditions. Or you can email your answer and details to sja137@dwacomps.co.uk. Closing date: 28 October 2008.

NEW MONSTERS!

DANGER ahead!

Take a **sneak peek** at what adventures life in store for our favourite team of **alien investigators** in series three

1 Prisoner of the Judoon

WHEN: 15 and 16 October

WHAT: Remember the platoon of Judoon that landed on the moon? Well, these rhino-shaped police are stomping back on to our screens for a new adventure involving an escaped prisoner who crash-lands on Earth.

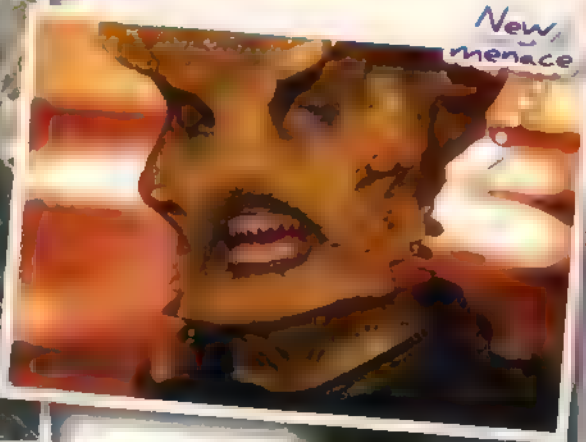

2 The Mad Woman in the Attic

WHEN: 22 and 23 October

WHAT: Fast forward to the year 2059. Rani Chandra is 65 years old and all alone. She looks back at the day her whole life went disastrously wrong.

3 The Wedding of Sarah Jane Smith

WHEN: 29 and 30 October

WHAT: The Doctor shows up for his former companion's big day, but a terrible trap lies in store for them all! Will the Doctor be able to save Sarah Jane – and Earth itself?

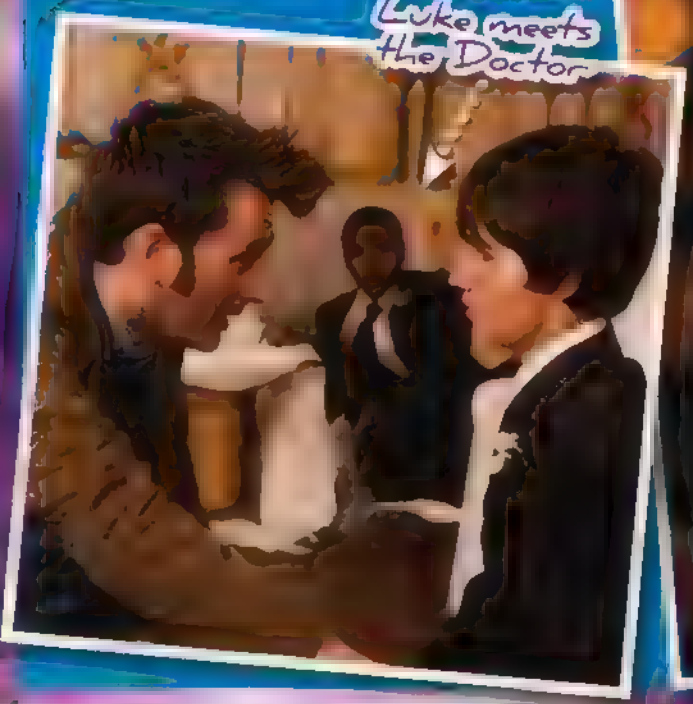
Luke meets the Doctor

Sarah Jane is back in the TARDIS

Erasmus Darkening

4 The Eternity Trap

WHEN: 5 and 6 November

WHAT: A truly terrifying story set in a haunted house. Prepare for spooky whispers, scares in the shadows and a name you'll never forget – Erasmus Darkening. Eeek!

5 Mona Lisa's Revenge

WHEN: 12 and 13 November

WHAT: When the world's most famous painting comes to life, Clyde discovers just how dangerous art can be!

Mona Lisa comes to life!

Oooh! Orange Slitheen!

6 The Gift

WHEN: 19 and 20 November

WHAT: The stinky Slitheen are back! When SJ and the gang thwart their plans, new monsters called Blathereen show up. But are they friend or foe?

Get the latest SJA news and facts in Doctor Who Adventures EVERY WEEK!

AARGH! MONS alert!

The GORGON is a ghastly old crone who can turn people into stone with a single look.

The SLITHEEN are a family of gassy, green monsters from the planet Raxacorico-fallapatorius.

COMMANDER KAAGH is the sole survivor of the Tenth Sontaran Battle Fleet.

The BANE are tentacled terrors who can disguise themselves as humans.

TER

horrors

Bug-eyed KUDLAK is an Uvodni warrior who was sent to Earth to recruit new soldiers.

The BERSERKER pendant gave Clyde's dad the power to control people, but it also turned him into a monster!

The TRICKSTER is one of the most dangerous creatues in the universe. He feeds off chaos and can control timelines.

This mini monster is a GRASKE. He sometimes works for the Trickster and can transmat through time and space.

We caught up with the cast to find out some **series three secrets**!

SARAH JANE

Played by Elisabeth Sladen

What has been the highlight of the new series?

"Well, we've had David! That was brilliant! He has boundless energy and is so much fun. I had lots of emotional scenes with him. His action scenes are all with the kids. It's a fantastic story!"

What stage is your character at now?

"I've gone past the stage where it's, "Oh my God, I'm a new mum, what do I do?". Now Luke and the other kids are older and, as in life, you have your life back a bit. It also allows my character to be lighter, which I enjoy."

Working with your young co-stars must be fun...

"Yes, they're really lovely. I just can't travel in the car with them! The music!"

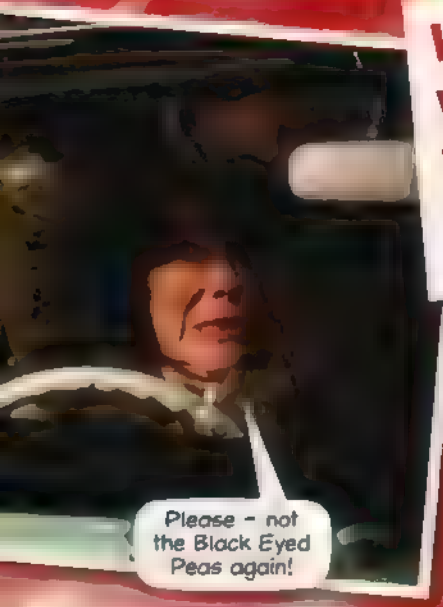

Do you have a favourite Doctor's companion?

"Oh Lord! Companion? Me!"

"David Tennant is so much fun!"

LUKE

Played by Tom Knight

Was it easy getting back into character?

"Yeah, I think so! We've been doing it for a long time now – three years – so it's kind of second nature to get back into character."

What was it like working with K-9 again?

"It's great, but whenever he's filming with us, he always breaks! We had a scene where we all sat around and had our photo taken with him. I leant on him and his side panel just fell off!"

When did you realise how big the show is?

"When I picked up my little brother from school. There were hundreds of little kids standing there, staring at me, pointing, going, "It's Luke!"

"K-9 always breaks!"

Did you know?

Danny and Anjli's nickname for Tom is Tombo!

RANI

Played by Anjli Mohindra

Is there a big gap between filming each series?

"Eight months. But we click so well that all of our characters seem to be there when we get back. The friendship and chemistry we have on camera is really similar to what we have in real life."

"Our friendship on camera is just like real life"

What's it like playing such a brave, alien-fighting heroine?

"It doesn't really hit you until you get kids coming up to you saying, "Thanks for saving Christmas again!". It's really sweet. People take it very seriously."

Do you watch yourself on TV?

"I can't watch with anyone else in the room, because I just scream every other second, or point at the TV, or stand in front of it so that no-one else can see!"

Did you know?

There was once a female Time Lady called the Rani.

Are you anything like your character?

"No! It's really weird because I was saying to Tom the other day that all the stuff I have to do, Tom can do really well. Tombo is the artist and the skater, whereas in the show, Clyde has those skills."

What's the scariest episode this series?

"*The Eternity Trap*. It was really scary to film as we had to do loads of night shoots in a house that was apparently haunted by the ghost of a little boy."

CLYDE

Played by Danny Anthony

What was it like working with David Tennant?

"He's the nicest guy you'll ever meet. In between takes, we'd play Scramble on his iPhone! And I remember looking at Tom and thinking, 'We're playing Scramble with David Tennant! In the TARDIS!' It was nuts!"

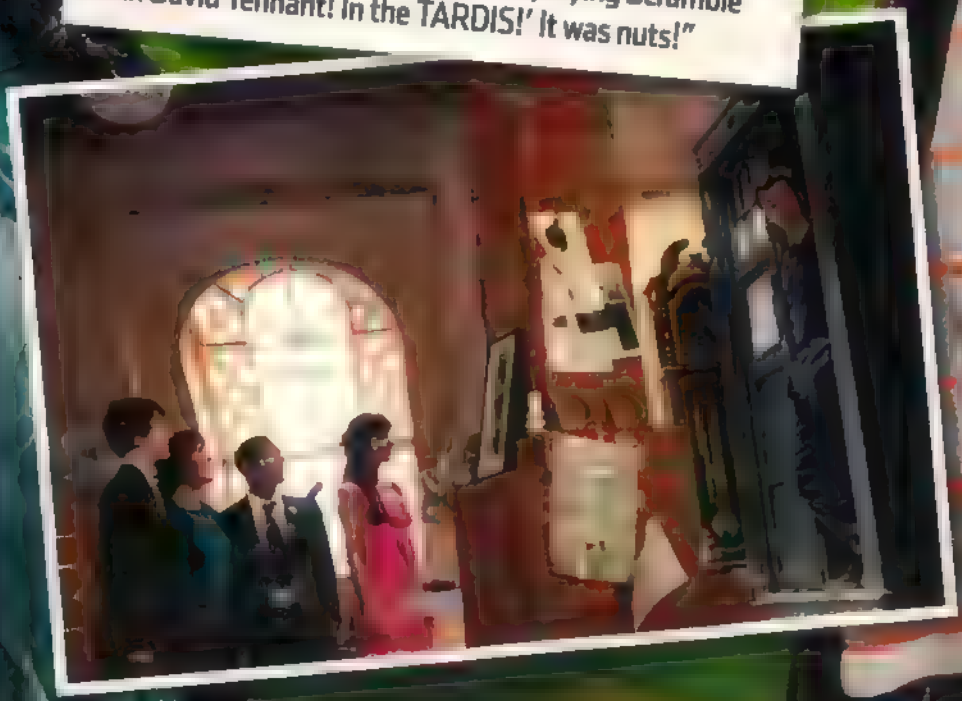

"We had night shoots in a haunted house!"

K-9

Played by K-9

What is it like guarding a black hole?

"Facilitation of black hole closure is essential. Unfortunately I have missed out on three years of human history. I am now updating my data banks to include Barack Obama, *Merlin* and line-up changes in the Sugababes."

Are you excited about joining Sarah Jane and the gang?

"My anticipation circuits are tingling. Ninety-eight per cent chance of adventure and excitement in the company of Mistress Sarah Jane, Clyde, Rani and Luke."

Do you think you'll be best friends with Mr Smith?

"The unit known as Mr Smith is inferior to me. It considers itself superior to me. Friendship not possible with such an arrogant unit."

Tell us a secret...

"When not assisting Mistress Sarah Jane, Clyde, Rani and Luke, I like to chase away the units known as 'cats' from Bannerman Road."

"The unit known as Mr Smith is inferior to me"

DOCTOR · WHO
The Girl in the Fireplace

This week's PUZZLE

Who's WHERE?

Sarah Jane's attic

It's K-9's birthday, but a host of uninvited horrors has invaded his party. Can you help Sarah Jane Smith find seven Graske teleportation devices, so she can send the monsters back into space?

I wish to join the party, Maria Jackson – but I must have your agreement
RAARGH!
You can't trick me that easily, Trickster.
Really, Sarah Jane, this is not on!
Bion would have loved this.
Not even the sonic lipstick can help this time, Luke!
Mum!
PARP!
MAXIMUM DEFENCE MODE!
Happy Birthday K9

This week's GOODIES

15 winners!

Screature!

Who wants inside out, when you can have a rampaging Screature! Each Screature comes with savage sounds, dead movements and a vicious venom water spray. You can learn how to tame him, and he'll even guard your stuff! We've got 15 Screatures to give away. For a chance to win just answer the question on the left.

Which of these monsters has Sarah Jane not met?

- A Weeping Angel
- B Trickster
- C Krillitane

HOW TO ENTER: Put your answer, name, age, address and daytime telephone number in an envelope and send to **DWA137 SCREATURE, PO Box 8951, Market Harborough LE16 0EF**, or email these details to **screature137@dwacomps.co.uk**. Closing date: 28 October 2009.

who wins?

Batman booty

Batman's back! The Caped Crusader's been enjoying amazing adventures in the wicked animated series **Batman: The Brave and the Bold**. To celebrate his return, we're giving away a **Batmobile and seven action figures** to eight lucky winners. For a chance to win just answer the question on the right.

8 winners!

Madame de Pompadour is also known as...

- A Rose Tyler
- B Reinette
- C Sally Sparrow

HOW TO ENTER: Put your answer, name, age, address and daytime telephone number in an envelope and send to **DWA137 BATMAN, PO Box 8951, Market Harborough LE16 0EF**, or email these details to **batman137@dwacomps.co.uk**. Closing date: 28 October 2009.

COMPETITION RULES: 1 DOCTOR WHO ADVENTURES competitions are open to residents of the UK including the Channel Islands, except employees of the BBC, DOCTOR WHO ADVENTURES printers and anyone else connected with the competitions and their families. 2 The BBC Code of Conduct for competitions can be found at www.bbc.co.uk/competitioncode and all BBC Magazines ("BBCM") promotions comply with the Code. 3 By entering the promotion, the participants agree to be bound by these terms and conditions, that their surname and county of residence may be released if they win a prize, that should they win the promotion their name and likeness may be used by BBCM for pre-arranged promotional purposes. 4 The closing date and time is midnight on 28 October 2009. 5 Entries received after that date will not be considered. 6 Entries cannot be returned. 7 The winning entrant(s) will be the first correct entries drawn at random after the closing time. 8 No responsibility can be accepted for entries lost or damaged. 9 Entrants must supply to BBCM their full name, postal address and daytime telephone number. BBCM will only ever use your personal details for the purposes of administering this promotion, and will not publish them or provide them to anyone without permission. 10 You can read more about the BBC Privacy Policy at www.bbc.co.uk/privacy/. 11 Only one entry will be permitted per person, regardless of method of entry. Bulk entries made by third parties will not be permitted. 12 Prize as stated. There is no cash alternative and the prize will not be transferable. 13 BBCM's decision as to the winner is final and no correspondence relating to the promotion will be entered into. 14 The name and county of residence of the winner(s) may be obtained by sending an SAE to Competition Rules, BBC Worldwide, Ground Floor, 20 Wood Lane, W12 2TQ within two months of the closing date of the promotion. 15 BBCM reserves the right to amend these terms and conditions or to cancel, alter or amend the promotion at any stage, if deemed necessary in its opinion, or if circumstances arise outside of its control. 16 If the winner is unable to be contacted within one calendar month of the promotion's closing date, BBCM reserves the right to offer the prize to a runner-up, or to re-offer the prize in any future BBCM promotion. 17 BBCM excludes liability to the full extent permitted by law for any loss, damage or injury occurring to the participant arising from his or her entry into the promotion or occurring to the winner's arising from his or her acceptance of a prize. 18 The promotion is subject to the laws of England.

Let me tune into my psychic powers. Are you there answers, are you there? No? Oh well, I'll try again later.

DOCTOR WHO

THE GUARDIAN OF MURCHER

Edinburgh, present day.

It's good to be home in the *here and now!* Right, I'm off to visit my friends Rob and Suze.

Lovely. I'm going to stay here and explore!

Script CRAIG DONAGHY
Art JOHN ROSS
Colours ALAN CRADDOCK
Letters PAUL VYSE

Explore? Here? This must seem a bit *dull* in comparison to everything you've seen.

No, no, no! *Everything* needs exploring. I mean, look at this ant.

You think an *ant* is amazing?

Ah, we can see the entire universe, but is there anything more *extraordinary* than an ant?

Just then

WHAT?

EH?

ZWOOMPH!

Where are we? This isn't *Edinburgh!* This isn't even this *solar system!*

Let's get back to the *TARDIS!*

Inside the TARDIS...
So, where on earth are we?
Earth, actually. The landscape has changed all over the planet. There are syrup fountains in the Sahara and Australia is made out of wool!
It's a terrainographical projection. Someone or something is projecting a 3-D hologram on to the planet!
Why would anyone do that?
Let's go and find out! I've discovered where the projection is coming from.
Later...
Doctor, look at that.
The Murcher Emporium, so this must be the Murcher Moon.
Aww, now that's good.
I guess that's the terraino-saurus thing.

If this is about the ***projection***, we're working on it!

The tower ***broke*** and knocked the disguiser off target!

Disguiser! That makes sense, you could ***totally*** hide a planet under a simple projection!

Our world is covered in ***Skongolian glitter vines***, and if the ***Seebees*** find out they will harvest them! We have ***no weapons or shields!***

Just then...

They're here - ***look!***

WAHHHHHHHHHHHH!

Oh no!

I've got an idea! Point the projector in the ***atmosphere***.

I don't understand...

REEEEEEEEEE!

Trust me, Heather!

Look!

Wow! What is *that?*
That, is an *ant!*
VREEEEEEEEEE!

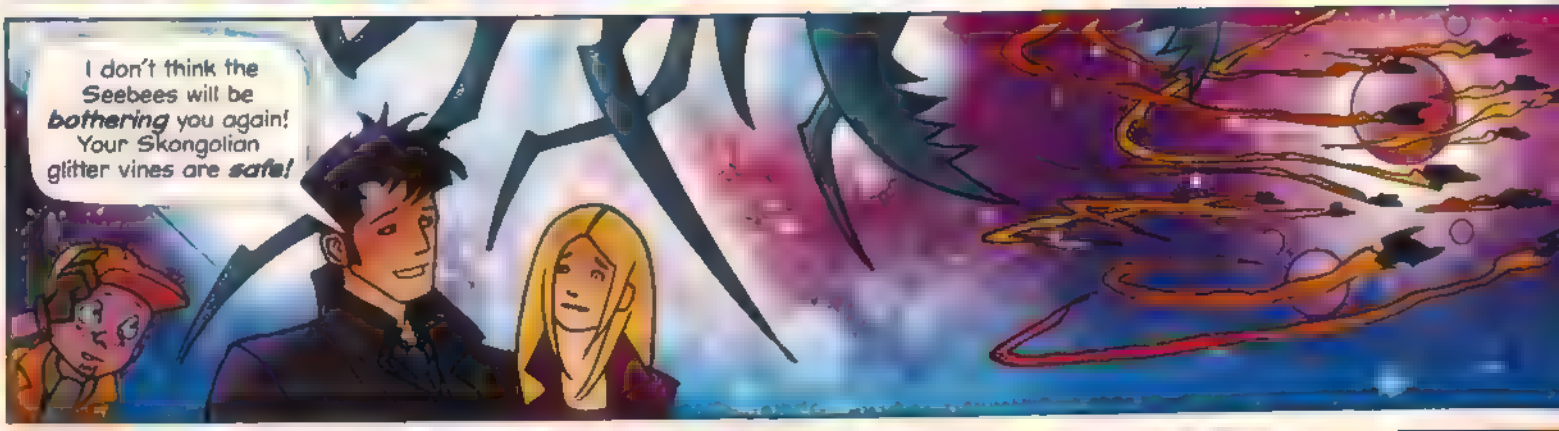
I don't think the Seebees will be *bothering* you again! Your Skongolian glitter vines are *safe!*

What a *proud* creature!
Murcher has a *fine guardian* in him!
It's all true!

Good plan, Doctor! That was some *quick* thinking!
Yes, this *little insect* makes a *huge impression!*

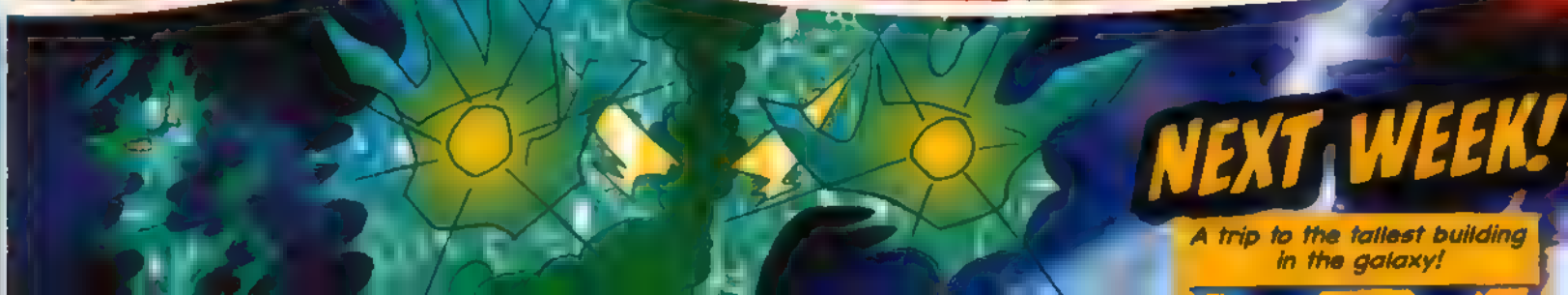
NEXT WEEK!
A trip to the tallest building in the galaxy!

Subscribe TODAY

DOCTOR WHO ADVENTURES

SAVE OVER 30%

FREE GIFT WORTH £15.99!

PLUS, get a *Doctor Who – The Ultimate Monster Guide* book FREE as a special welcome gift!

Doctor Who Adventures magazine is the essential weekly read for young *Doctor Who* fans. When you subscribe, not only will you have the magazine sent directly to you every week, but you will also receive a copy of *Doctor Who – The Ultimate Monster Guide* absolutely FREE. You will save on the cover price, paying only £18.50 every 3 months, a saving of 30% by Direct Debit.

3 EASY WAYS TO SUBSCRIBE

Order online at www.subscribeonline.co.uk/dwa and enter code DWPX09B

Call the hotline now on 0844 815 0017 and quote DWPX09B

Cut out the coupon below and send it to *Doctor Who Adventures*, PO Box 279, Sittingbourne, Kent ME9 8DF

Yes, I would like to subscribe to *Doctor Who Adventures* magazine and pay £18.50 every quarter (13 issues) by Direct Debit. **DWPX09B**

WHO'S PAYING?

Title First name

Surname

Email

Address

Postcode Daytime tel

WHO'S RECEIVING THE MAGAZINES? (If different)

First name

Surname

Address

Postcode Date of birth

Send completed forms to:
Doctor Who Adventures,
PO Box 279, Sittingbourne,
Kent ME9 8DF

Offer price is £16 every quarter

PAYMENT DETAILS Please complete the Direct Debit mandate below

BBC

Instructions to your Bank or Building Society to pay by Direct Debit

Originator reference – 243395

A/C no

Postcode

Account number

Date

How's your *Who* IQ? Test it with these teasers!

Sontaran spot

Which of these four helmets has a Sontaran inside?

ADVERTISEMENT

THE WHOLE WORLD HAS COME TO PLAY!

Take to the snow and ice with all your favourite characters and have the most winter fun ever seen on Wii™ and Nintendo DS™! Compete against your friends, or work as a team, as you go for gold in a host of adrenaline-pumping winter competitions and fun-filled dream events. Get on your *Wii Balance Board*™ to really *feel the thrills*. And on Nintendo DS, embark on an *amazing winter adventure* in the epic *Adventure Tour!* Everyone will be playing – *will you?*

ask about games.com

TM IOC. Copyright © 2009 International Olympic Committee ("IOC"). All rights reserved. SUPER MARIO characters © NINTENDO Trademarks are property of their respective owners. Wii and Nintendo DS are trademarks of Nintendo. SONIC THE HEDGEHOG characters © SEGA. SEGA, the SEGA logo and Sonic The Hedgehog are either registered trademarks or trademarks of SEGA Corporation.

WINGED WRETCHES

Prove your knowledge by matching the correct facts to right monster

A

B

1
2
3
4
5
6

ANSWERS:

SONTARAN SPOT The Sontaran is in suit D (the other suits contain a Judoon, an Ood and an Adipose **WINGED WRETCHES** A (Heavenly Host) • facts 2, 3 and 6; B (Weeping Angels) • facts 1, 4 and 5

OUT NOW

Wii / NINTENDO DS

www.olympicvideogames.com

Published by SEGA®

TIME AGENT UPLOAD

WIN

The top Time Agent this issue wins a DVD of The Next Doctor, packed full of extras. Cool!

TOP TIME AGENT

Rose and Donna
Lewis Rawlinson

Ood Shayna!
Shayna Abbott, 8

Davros terror
David Laughridge, 12

The TARDIS
Kyle Mutton, 4

Monster medley
Megan Pearce, 10

Dear DWA,
My mum and dad took my brother James and I to Blackpool during our school holidays. When we got there, we bumped into this very scary black Dalek!
From Shauna Ayrton, 11

Supreme Dalek
Billy Wheeler

How to send us stuff!

BY POST: DOCTOR WHO ADVENTURES, BBC Worldwide, Media Centre, 201 Wood Lane, London W12 7TQ. BY EMAIL: dwa@bbc.co.uk

REMEMBER TO INCLUDE YOUR NAME, AGE AND ADDRESS!

NEXT WEEK IN DOCTOR WHO ADVENTURES

EVERY THURSDAY!

Perfect for Halloween!

TERRIFYING WEEPING ANGEL MASK AND CLAWS

SJA STORY TWO SECRETS

PLUS! SCARES TO COME!

BACK ON TV!

THE ESSENTIAL WEEKLY READ FOR WHO FANS!

ON SALE THURSDAY 22 OCTOBER!

DOCTOR WHO ADVENTURES

Contact Doctor Who Adventures:

Write: BBC Worldwide, Media Centre, 201 Wood Lane, London W12 7TQ

Email: dwa@bbc.co.uk

Don't forget to include your name, age, address and phone number! If you write to us, always send everything in a sealed envelope.

Want to subscribe?

Enquiry number – 0844 844 0260

Order number – 0844 815 0017

Full UK annual subscription – £107.10

All other enquiries: 020 8433 2165

THE TEAM (in their favourite SJA episodes)

EDITOR Morag Laing
The Invisible Enemy

FEATURES EDITOR Rosalind Glasman
The Gorgon with her creepy face and long claws

SENIOR ART EDITOR Paul Lang
The Graske – he's such a scamp!

ART EDITOR Steve Clarke
Odd Bob the clown

PRODUCTION EDITOR Ian Miller
Tom and that Bubble Shock

PICTURE EDITOR Sheila Rap
The Berserker

WRITER Olivia McLoorent
It's Warmond!

CONTRIBUTING ART EDITOR Nikki Davies

EDITORIAL CHAOS [illegible] Tim Tinkatar
Adventures from Inspector into Inspector Spacetime to [illegible]

EDITORIAL DIRECTOR Corinna Sheehy
GROUP EDITOR Samantha Robinson
GROUP ART DIRECTOR Terry Hewitt
GROUP PRODUCTION EDITOR Carolyn Cowan
GROUP MARKETING MANAGER Helen Jaubert
MARKETING EXECUTIVE Abigail Pratt
BUYING MANAGER Jane Easter
[illegible] BUYER Preeya Nagar
[illegible] MANAGER Zoe Halsey
MANAGEMENT ACCOUNTANT Richard Field
GROUP PRODUCTION MANAGER Kelt Pickersgill
PRODUCTION Emma Pardy, Lara Overall
GROUP ADVERTISING MANAGER
[illegible] 020 8433 3721

[illegible] CHILDREN'S ENTERTAINMENT
[illegible] Tom Round
[illegible] DIRECTOR Chris Gibbins
FINANCE DIRECTOR [illegible]
DEPUTY [illegible] DIRECTOR [illegible]
MANAGING DIRECTOR, BBC MAGAZINES
[illegible] Phipps

EXTERNAL ADVISORS: [illegible] Juliette Beckman (Production, BBC); Jon [illegible] (Cardiff University); Tim Holmes ([illegible] MyAnimation); Charlie Redmayne ([illegible] MyAnimation); Emma Tabner (Deputy [illegible] Leisure and Factual Entertainment, BBC)

CONTRIBUTORS: Christopher Cooper (WORDS & ILLUSTRATION); Lee Binding (DESIGN)

THANKS TO: Rakuia Begum, [illegible] Russell T Davies, Gemma Dipper, Julia Gardner, Ian Grabsfield, Charlotte Innes, [illegible] Steven Moffat, Susan Palmer, Edward Russell, Mary Russell, Tom Spilsbury, Michael Stevens, Alan Thompson, David Turbitt, Kate Walsh, Peter Ware, Piers Wenger, Beth Willis, Nikki Wilson, Rebecca Windsor, Cat Yong

BBC

DOCTOR WHO ADVENTURES is published every week by BBC Magazines, a division of BBC Worldwide Ltd, Media Centre, 201 Wood Lane, London W12 7TQ. BBC Magazines is owned by the BBC and our profits are returned to the BBC for the benefit of the licence fee payer. Representation by BBC Worldwide. Printed by Polestar, Colchester. © BBC Worldwide Ltd 2009.

All rights reserved. DOCTOR WHO ADVENTURES is printed on UPM Star Gloss 80gsm produced by UPMKYMMENE from the Kaukas mill, Finland. It is elementally chlorine free and coated with resin from forests in Brazil or America. BBC Magazines is working to ensure that all of its paper is sourced from well-managed forests. This magazine can be recycled for use from newspapers, mail packaging. Please dispose of it as your local collection permits. [illegible]

BIONICLE

THE LEGEND REBORN

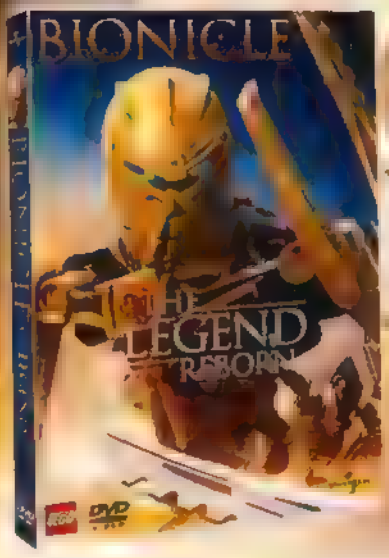

LEGO

OUT NOW ON DVD!

available at Sainsbury's

DOCTOR·WHO
MASTER'S PEN & NOTEPAD SET
CHOKING HAZARD

DOCTOR · WHO
ADVENTURES

BONUS MINI MAG

THE Sarah Jane ADVENTURES

EXCLUSIVE!
12-PAGE PULL-OUT GUIDE TO THE NEW SERIES!

PACKED WITH SJA MONSTER FACTS

Defenders of EARTH!

Can Sarah Jane and friends protect our planet?

Plus!

INTERVIEWS WITH THE CAST!

NEW SERIES SECRETS!

Win! Cool SJA CDs and DVD sets

DON'T MISS IT!

Every Thursday and Friday on BBC One and BBC HD!

cbbc BBC

PRESS RELEASE

FREE SARAH JANE ADVENTURES MAG IN THIS WEEK'S DOCTOR WHO ADVENTURES!

They're back! *Doctor Who Adventures* celebrates the return of Sarah Jane and her fellow defenders of Earth with an EXCLUSIVE 12-page pull-out guide to the new series. It's packed full of episode secrets, monsters, fantastic facts and interviews with the cast – including K-9.

Ever fancied a trip in the TARDIS? *Doctor Who Adventures* brings you its guide to successful time travel. Don't miss these essential dos and don'ts – and remember to always be polite to Queen Victoria.

Also this week, *Doctor Who Adventures* looks at the top 10 sonic moments in *Doctor Who*, the Second Doctor's regeneration, and there's a cool comic strip, too.

PLUS – Last week, *Blue Peter* announced a competition to design a TARDIS console. The winning entry will be chosen by the new Doctor, Matt Smith, and will appear in an episode of the new series! You'll find a template to use for your design in the magazine this week – so get creating.

All this and…

- **FREE Master's pen and notepad set**
- **Two FREE packs of trading cards**
- **Great new posters**
- **Puzzles and competitions**
- **Subscription offer** – subscribe today and save a fantastic 30% PLUS, get a *Doctor Who – The Ultimate Monster Guide* book **FREE**

Doctor Who Adventures, issue 137, priced £2.10, is in shops on Thursday 15 October.

Grab your copy now!

From: Doctor Who Adventures [timeagentnewsletter@bbc.co.uk]
Sent: 15 October 2009 17:41
To: [redacted]
Subject: Sarah Jane is back!

Categories: Time Agent Newsletters

If you are having trouble reading this newsletter, view the online version.

Time Agent Newsletter

SARAH JANE IS BACK!

Hi Time Agent,

Are you excited about the new series of **The Sarah Jane Adventures**? We're thrilled that it's back on CBBC - in fact, we've even made a **special 12-page bonus mag** all about it. It's **free** with **Doctor Who Adventures** this week, and it's packed with news and info about the new episodes.

Elisabeth Sladen, who plays Sarah Jane, told us how happy she is that **David Tennant** is appearing as the Doctor later in the series. "He has boundless energy and is so much fun. It's a fantastic story!" We're pretty chuffed, too!

Also in this week's **Doctor Who Adventures**, we've got tips on how to be a top time traveller, the top 10 sonic screwdriver moments and an amazing Blue Peter comp to design a new TARDIS console, which could be chosen to appear in the next series of Doctor Who! There's also a load of brilliant **free gifts**. As well as the **extra SJA mag**, you'll also get a **Master's laser screwdriver pen and notepad** and another **two packs of Doctor Who trading cards**.

Don't miss it!

The DWA Team

DID YOU KNOW?

Tommy Knight, who plays Luke in SJA, is extremely messy in real life. His mum says he just tips everything he owns on to the floor! We bet Sarah Jane wouldn't put up with that.

WE NEED YOUR HELP!

Want to help us make **Doctor Who Adventures** even better? Join our new **online reader panel** and we'll send you some questions once a month. You might even win a prize, just for telling us what you think! Go to **www.bbcmagazineinsiders.com** and sign up today.

TIME AGENT UPLOAD

We need your letters and drawings from **Doctor Who** and **The Sarah Jane Adventures**! Send them to **dwa@bbc.co.uk** putting **UPLOAD** in the subject line. We read every letter!

WHO KNOWS!

Are you arguing with your mates about something in Doctor Who? We can help! Email your queries to us at **dwa@bbc.co.uk**, putting **WHO KNOWS!** in the subject line. We'll print our answers to the best questions we get.

SUBSCRIBE TO DOCTOR WHO ADVENTURES

Never miss an issue of **your favourite magazine** by having it **delivered direct to your door** every week! Plus, you can save over £40 on the shop price!
Subscribe now

Unsubscribe from this email | **Doctor Who on bbc.co.uk**

BBC Magazines

© BBC Worldwide Ltd. The Doctor Who word mark and logo are trademarks of the BBC. Doctor Who Adventures logo © BBC. BBC Magazines is owned by the BBC and our profits are returned to the BBC for the benefit of the licence-fee payer.

Doctor Who Adventures | Media Centre | 201 Wood Lane | London | W12 7TQ | 020 8433 3825

BBC Worldwide Ltd is a subsidiary of the British Broadcasting Corporation
Registered office: Media Centre, 201 Wood Lane, London W12 7TQ
Registered number: 1420028, England